

Prof. Dr. Alfonso Sousa-Poza

WS-14/15-1 Health Economics (9418W)
Erfasste Fragebögen = 11



Globalwerte

Globalindikator

- 1. Learning objectives and contents
- 2. Lecturer's characteristics
- 7. Overall assessment

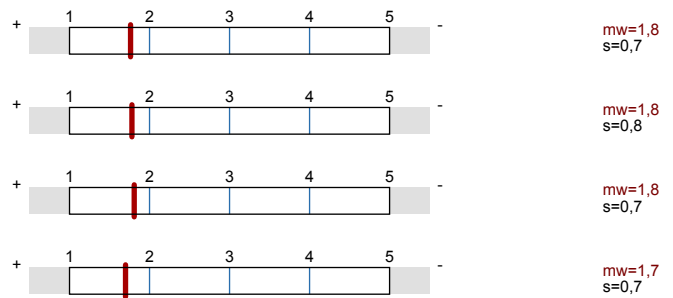

Auswertungsteil der geschlossenen Fragen

Legende

Fragestext

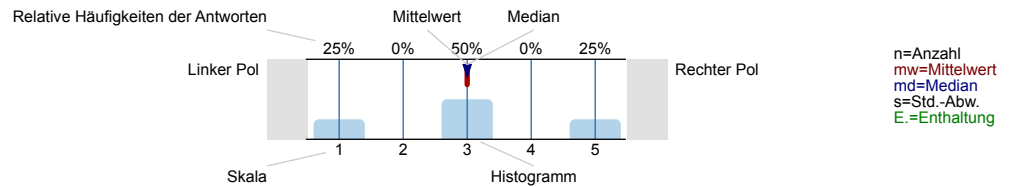

1. Learning objectives and contents

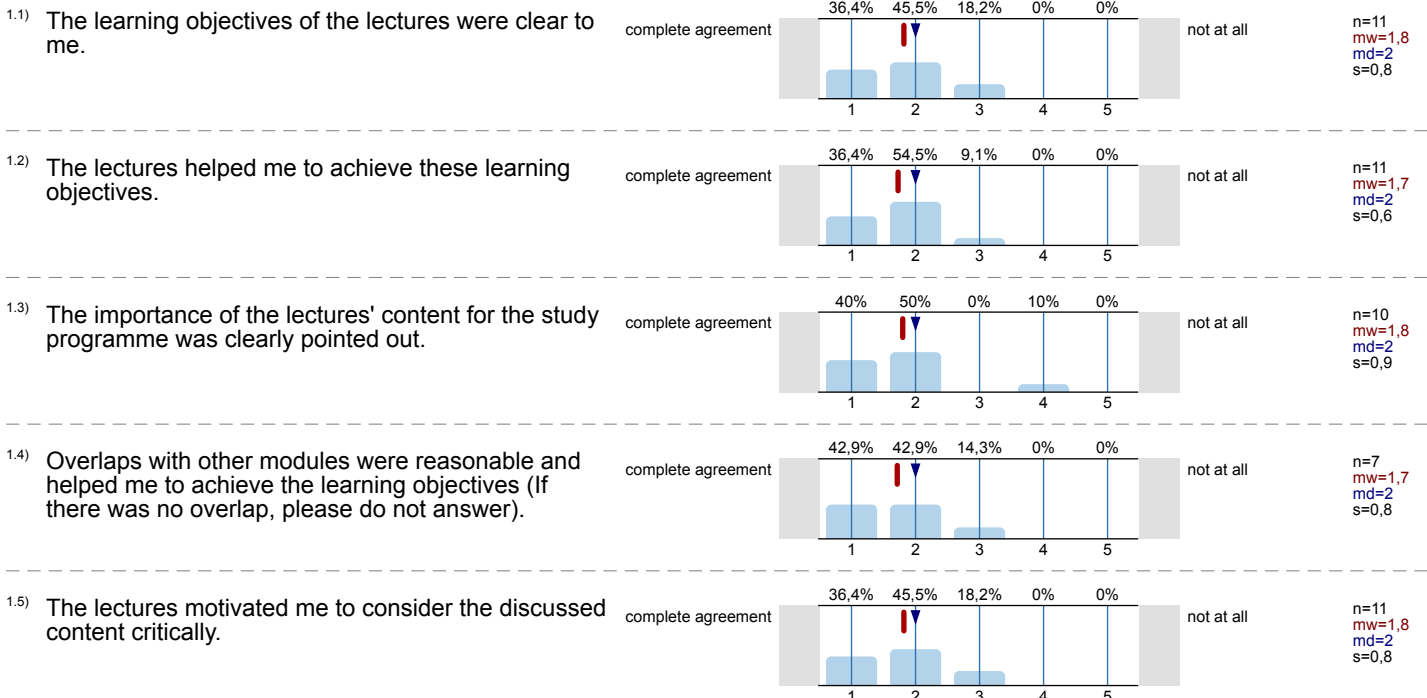

2. Lecturer's characteristics

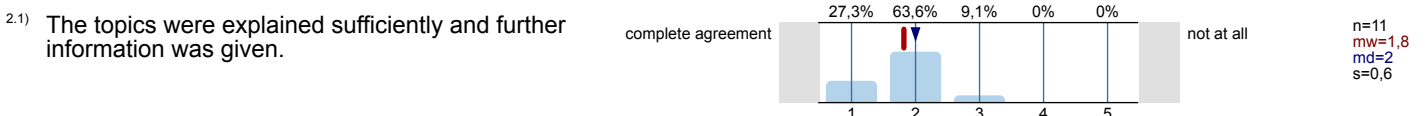

2.2) The examples used contributed to the comprehension of the teaching contents.	complete agreement	27,3% 72,7% 0% 0% 0%	not at all	n=11 mw=1,7 md=2 s=0,5
2.3) The lecturer referred to other fields.	complete agreement	45,5% 36,4% 18,2% 0% 0%	not at all	n=11 mw=1,7 md=2 s=0,8
2.4) The lecturer illustrated the interrelation between the different topics.	complete agreement	36,4% 54,5% 9,1% 0% 0%	not at all	n=11 mw=1,7 md=2 s=0,6
2.5) The lecturer's presentation was structured well.	complete agreement	45,5% 54,5% 0% 0% 0%	not at all	n=11 mw=1,5 md=2 s=0,5
2.6) The lecturer motivated me to prepare and review this course.	complete agreement	10% 60% 30% 0% 0%	not at all	n=10 mw=2,2 md=2 s=0,6
2.7) I was encouraged to participate actively in this course.	complete agreement	36,4% 45,5% 18,2% 0% 0%	not at all	n=11 mw=1,8 md=2 s=0,8
2.8) I felt free to ask questions and make comments.	complete agreement	63,6% 36,4% 0% 0% 0%	not at all	n=11 mw=1,4 md=1 s=0,5
2.9) The lecturer conveyed enthusiasm.	complete agreement	27,3% 45,5% 27,3% 0% 0%	not at all	n=11 mw=2 md=2 s=0,8
2.10) The study and working atmosphere in this course was pleasant.	complete agreement	54,5% 36,4% 9,1% 0% 0%	not at all	n=11 mw=1,5 md=1 s=0,7
2.11) This course prepared me for exams or other course assessments.	complete agreement	30% 60% 10% 0% 0%	not at all	n=10 mw=1,8 md=2 s=0,6
2.12) In this course I have learned plenty.	complete agreement	18,2% 45,5% 36,4% 0% 0%	not at all	n=11 mw=2,2 md=2 s=0,8
2.13) Attending this course was worth it.	complete agreement	27,3% 36,4% 36,4% 0% 0%	not at all	n=11 mw=2,1 md=2 s=0,8

3. Surrounding conditions

3.1) The presentation technique in the lecture room was good.	complete agreement	45,5% 54,5% 0% 0% 0%	not at all	n=11 mw=1,5 md=2 s=0,5
---	--------------------	----------------------	------------	---------------------------------

3.2) The acoustics in the lecture room were good.

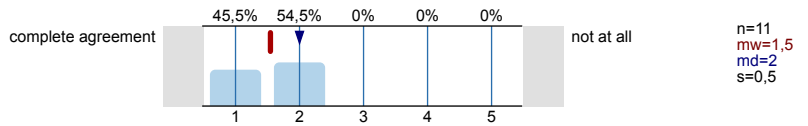

4. Workload

4.1) The individual workload of this module, compared to other modules has so far been

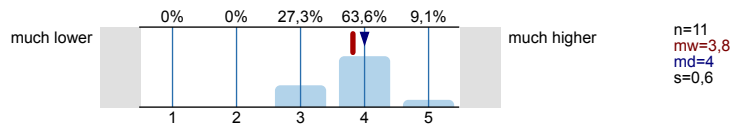

5. Quality maintenance funds

5.1) If quality maintenance funds were used for this lecture, this investment was

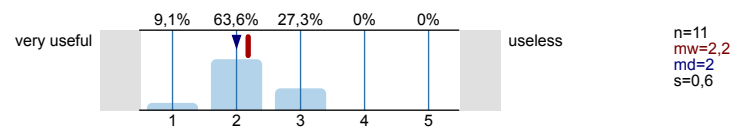

7. Overall assessment

7.1) My general impression of the lecture was

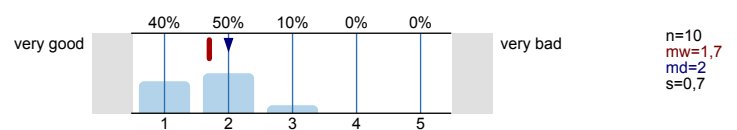

8. General information

8.1) I attended the course

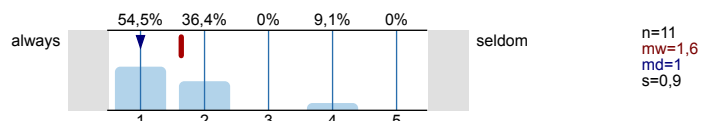

8.2) I am enrolled in the study programme

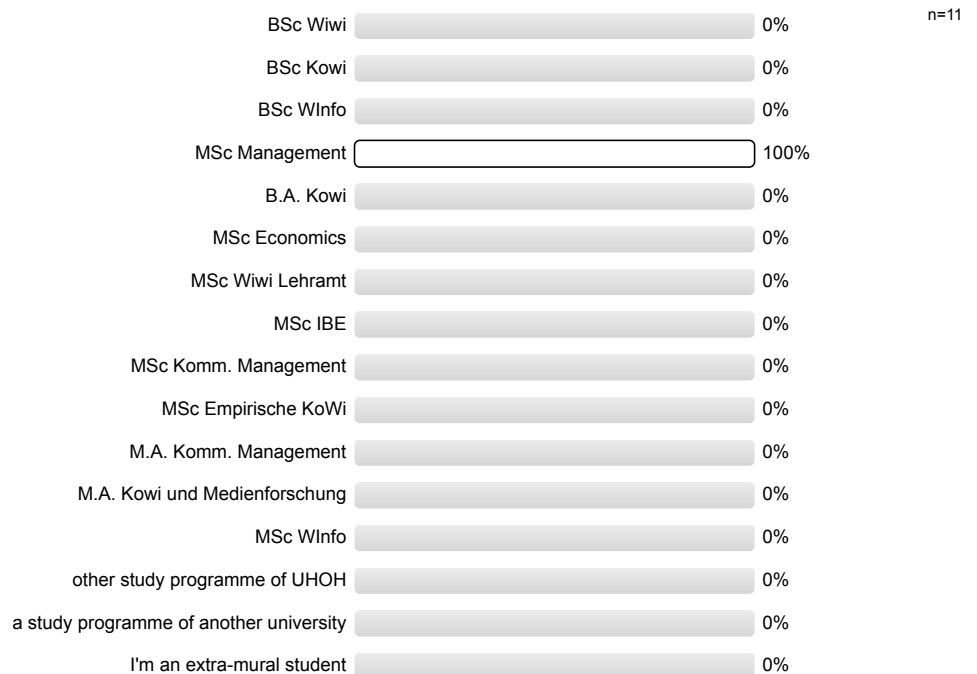

8.3) I am currently in my ... semester.

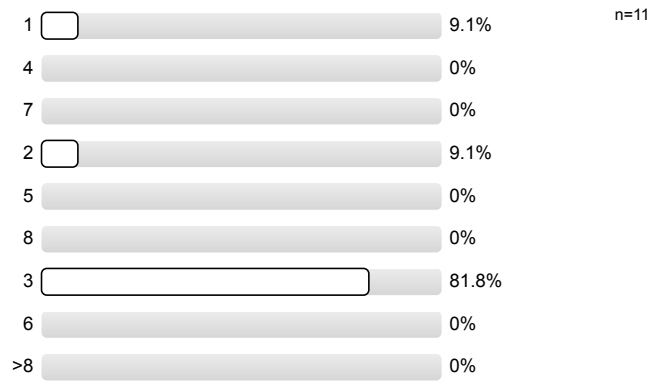

8.4) For me this lecture is part of a

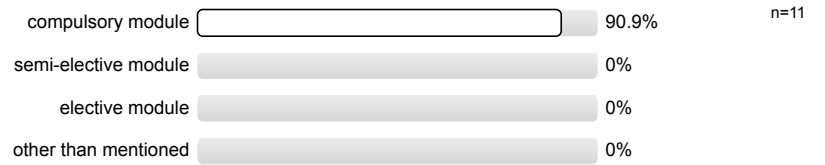

Profillinie

Teilbereich: Fakultät WISO
 Name der/des Lehrenden: Prof. Dr. Alfonso Sousa-Poza
 Titel der Lehrveranstaltung: Health Economics (9418W)
 (Name der Umfrage)

Verwendete Werte in der Profillinie: Mittelwert

1. Learning objectives and contents

1.1) The learning objectives of the lectures were clear to me.	complete agreement		not at all	n=11	mw=1,8	md=2,0	s=0,8
1.2) The lectures helped me to achieve these learning objectives.	complete agreement		not at all	n=11	mw=1,7	md=2,0	s=0,6
1.3) The importance of the lectures' content for the study programme was clearly pointed out.	complete agreement		not at all	n=10	mw=1,8	md=2,0	s=0,9
1.4) Overlaps with other modules were reasonable and helped me to achieve the learning objectives (If there was no overlap, please do	complete agreement		not at all	n=7	mw=1,7	md=2,0	s=0,8
1.5) The lectures motivated me to consider the discussed content critically.	complete agreement		not at all	n=11	mw=1,8	md=2,0	s=0,8

2. Lecturer's characteristics

2.1) The topics were explained sufficiently and further information was given.	complete agreement		not at all	n=11	mw=1,8	md=2,0	s=0,6
2.2) The examples used contributed to the comprehension of the teaching contents.	complete agreement		not at all	n=11	mw=1,7	md=2,0	s=0,5
2.3) The lecturer referred to other fields.	complete agreement		not at all	n=11	mw=1,7	md=2,0	s=0,8
2.4) The lecturer illustrated the interrelation between the different topics.	complete agreement		not at all	n=11	mw=1,7	md=2,0	s=0,6
2.5) The lecturer's presentation was structured well.	complete agreement		not at all	n=11	mw=1,5	md=2,0	s=0,5
2.6) The lecturer motivated me to prepare and review this course.	complete agreement		not at all	n=10	mw=2,2	md=2,0	s=0,6
2.7) I was encouraged to participate actively in this course.	complete agreement		not at all	n=11	mw=1,8	md=2,0	s=0,8
2.8) I felt free to ask questions and make comments.	complete agreement		not at all	n=11	mw=1,4	md=1,0	s=0,5
2.9) The lecturer conveyed enthusiasm.	complete agreement		not at all	n=11	mw=2,0	md=2,0	s=0,8
2.10) The study and working atmosphere in this course was pleasant.	complete agreement		not at all	n=11	mw=1,5	md=1,0	s=0,7
2.11) This course prepared me for exams or other course assessments.	complete agreement		not at all	n=10	mw=1,8	md=2,0	s=0,6
2.12) In this course I have learned plenty.	complete agreement		not at all	n=11	mw=2,2	md=2,0	s=0,8
2.13) Attending this course was worth it.	complete agreement		not at all	n=11	mw=2,1	md=2,0	s=0,8

3. Surrounding conditions

3.1) The presentation technique in the lecture room was good.	complete agreement		not at all	n=11	mw=1,5	md=2,0	s=0,5
---	--------------------	--	------------	------	--------	--------	-------

3.2) The acoustics in the lecture room were good.



n=11 mw=1,5 md=2,0 s=0,5

4. Workload

4.1) The individual workload of this module, compared to other modules has so far been



n=11 mw=3,8 md=4,0 s=0,6

5. Quality maintenance funds

5.1) If quality maintenance funds were used for this lecture, this investment was



n=11 mw=2,2 md=2,0 s=0,6

7. Overall assessment

7.1) My general impression of the lecture was



n=10 mw=1,7 md=2,0 s=0,7

8. General information



8.1) I attended the course



n=11 mw=1,6 md=1,0 s=0,9

Profillinie

Teilbereich: Fakultät WISO
 Name der/des Lehrenden: Prof. Dr. Alfonso Sousa-Poza
 Titel der Lehrveranstaltung: Health Economics (9418W)
 (Name der Umfrage)

1. Learning objectives and contents	+		-	mw=1,8	s=0,8
2. Lecturer's characteristics	+		-	mw=1,8	s=0,7
7. Overall assessment	+		-	mw=1,7	s=0,7