

Prof. Dr. Alfonso Sousa-Poza

WS-14/15-1 Multivariate Data Analysis (9417W)
Erfasste Fragebögen = 190



Globalwerte

Globalindikator

- 1. Learning objectives and contents
- 2. Lecturer's characteristics
- 7. Overall assessment

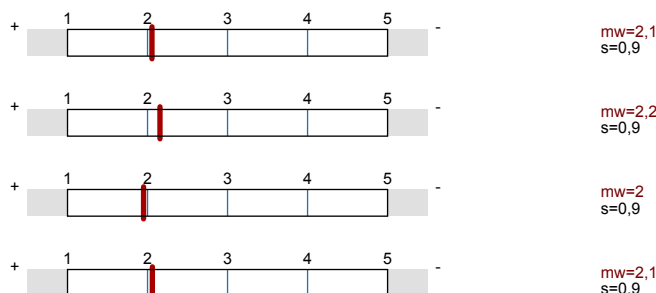

Auswertungsteil der geschlossenen Fragen

Legende

Fragestext

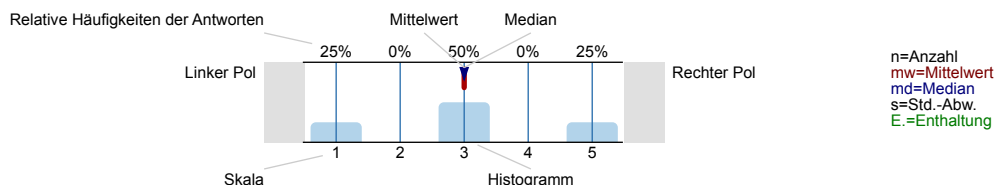

1. Learning objectives and contents

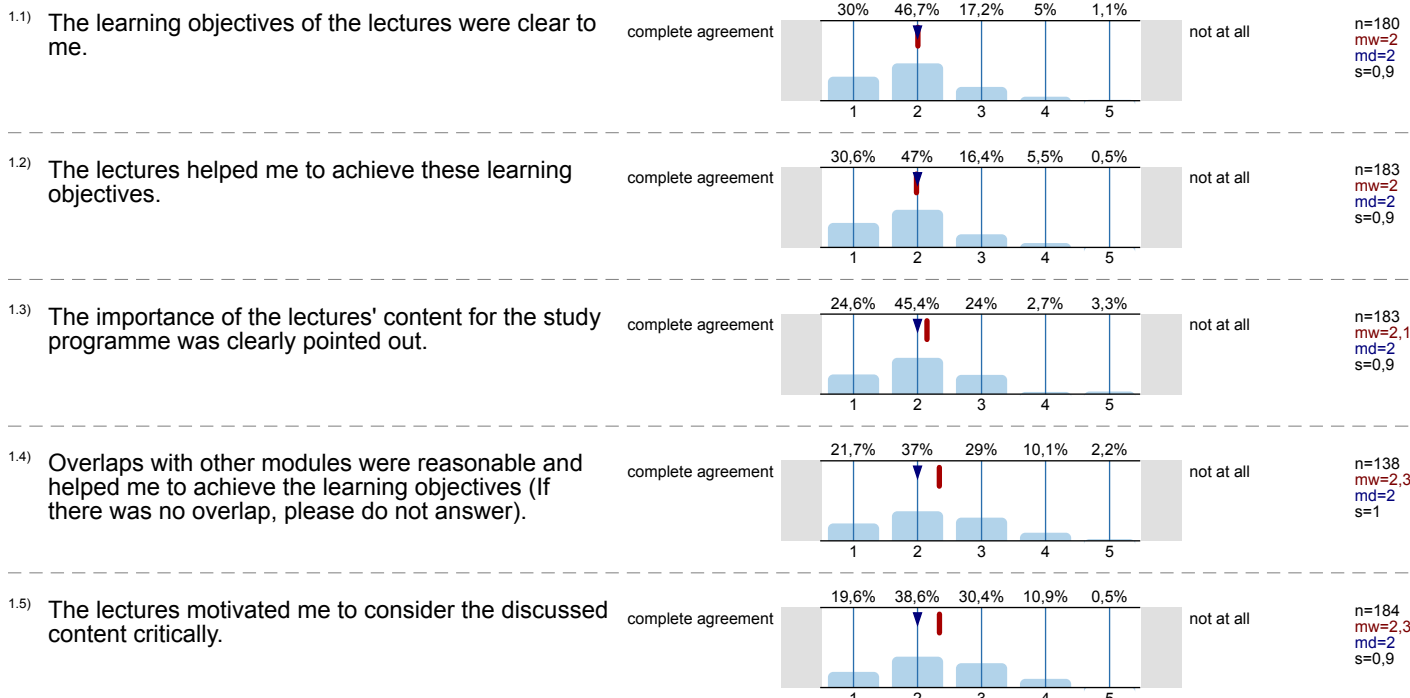

2. Lecturer's characteristics

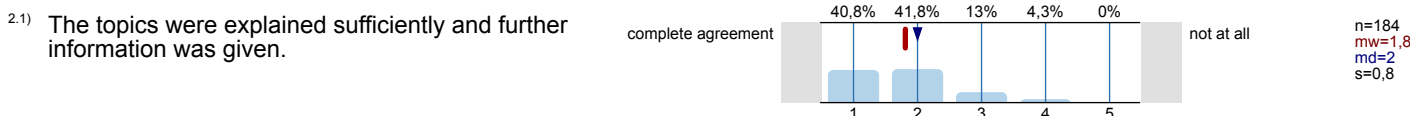

2.2) The examples used contributed to the comprehension of the teaching contents.	complete agreement	50,3% 38,1% 9,9% 1,7% 0%	not at all	n=181 mw=1,6 md=1 s=0,7
2.3) The lecturer referred to other fields.	complete agreement	14,4% 45% 33,3% 6,7% 0,6%	not at all	n=180 mw=2,3 md=2 s=0,8
2.4) The lecturer illustrated the interrelation between the different topics.	complete agreement	25,4% 51,4% 19,9% 3,3% 0%	not at all	n=181 mw=2 md=2 s=0,8
2.5) The lecturer's presentation was structured well.	complete agreement	59,9% 29,7% 6,6% 3,8% 0%	not at all	n=182 mw=1,5 md=1 s=0,8
2.6) The lecturer motivated me to prepare and review this course.	complete agreement	26,3% 40,8% 27,9% 3,9% 1,1%	not at all	n=179 mw=2,1 md=2 s=0,9
2.7) I was encouraged to participate actively in this course.	complete agreement	20,4% 39,2% 29,3% 9,4% 1,7%	not at all	n=181 mw=2,3 md=2 s=1
2.8) I felt free to ask questions and make comments.	complete agreement	42,9% 39,1% 13,6% 4,3% 0%	not at all	n=184 mw=1,8 md=2 s=0,8
2.9) The lecturer conveyed enthusiasm.	complete agreement	59% 31,7% 6,6% 2,2% 0,5%	not at all	n=183 mw=1,5 md=1 s=0,8
2.10) The study and working atmosphere in this course was pleasant.	complete agreement	28% 46,2% 19,2% 6% 0,5%	not at all	n=182 mw=2 md=2 s=0,9
2.11) This course prepared me for exams or other course assessments.	complete agreement	28,3% 36,4% 27,2% 5,8% 2,3%	not at all	n=173 mw=2,2 md=2 s=1
2.12) In this course I have learned plenty.	complete agreement	26,9% 40,1% 24,2% 8,2% 0,5%	not at all	n=182 mw=2,2 md=2 s=0,9
2.13) Attending this course was worth it.	complete agreement	38,7% 40,9% 15,5% 3,3% 1,7%	not at all	n=181 mw=1,9 md=2 s=0,9

3. Surrounding conditions

3.1) The presentation technique in the lecture room was good.	complete agreement	38,5% 35,7% 15,4% 8,2% 2,2%	not at all	n=182 mw=2 md=2 s=1
---	--------------------	-----------------------------	------------	------------------------------

3.2) The acoustics in the lecture room were good.

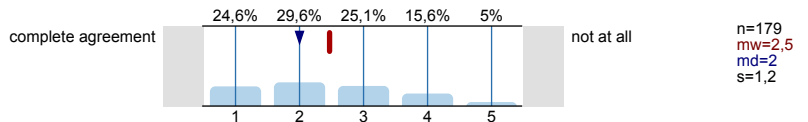

4. Workload

4.1) The individual workload of this module, compared to other modules has so far been

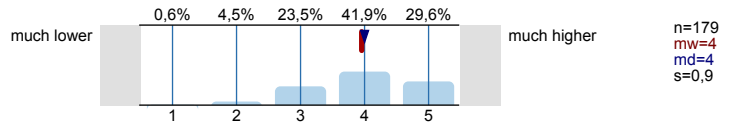

5. Quality maintenance funds

5.1) If quality maintenance funds were used for this lecture, this investment was

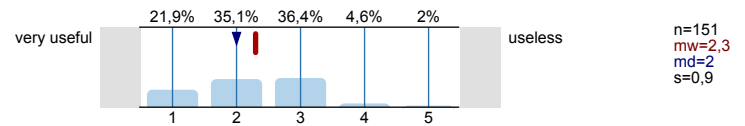

7. Overall assessment

7.1) My general impression of the lecture was

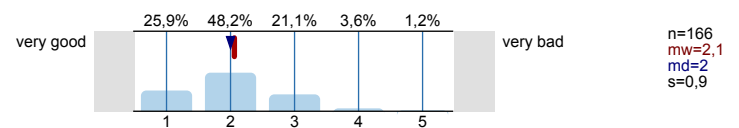

8. General information

8.1) I attended the course

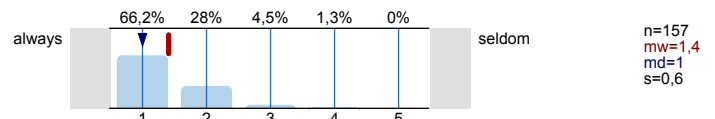

8.2) I am enrolled in the study programme

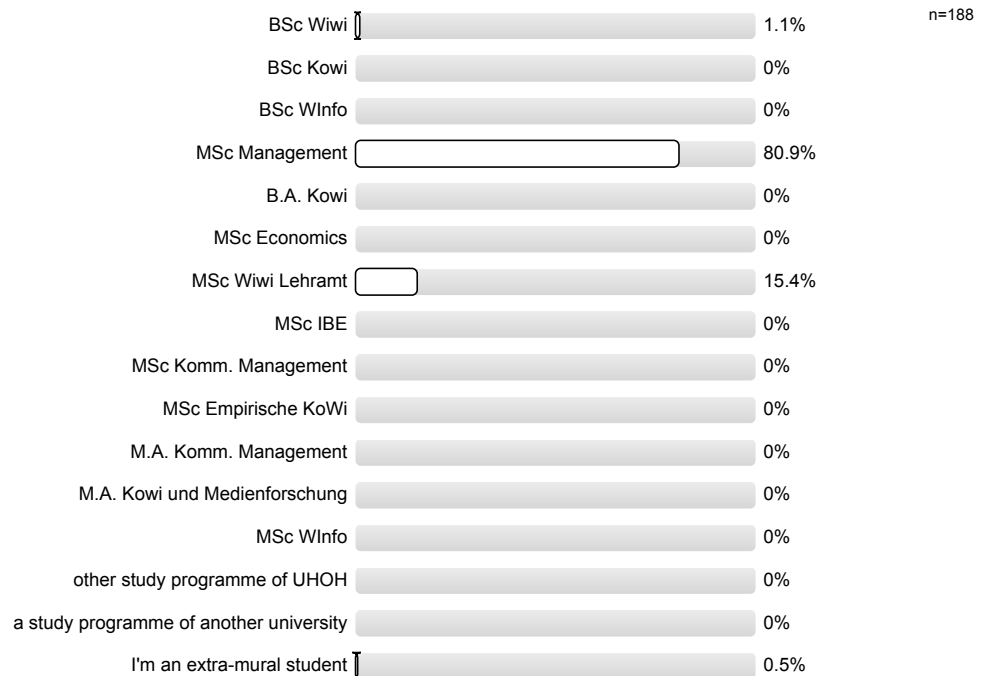

8.3) I am currently in my ... semester.

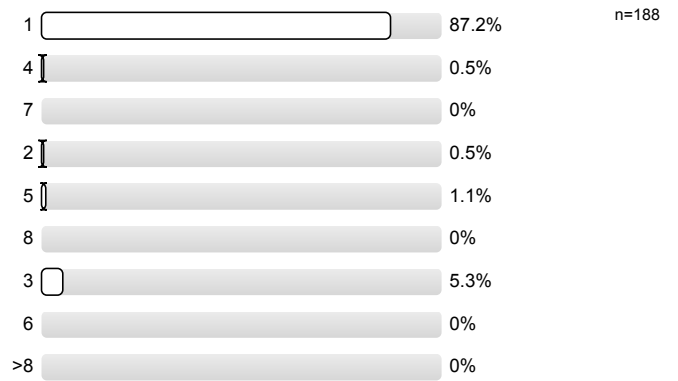

8.4) For me this lecture is part of a

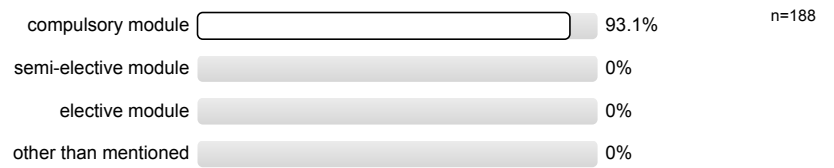

Profillinie

Teilbereich: Fakultät WISO
 Name der/des Lehrenden: Prof. Dr. Alfonso Sousa-Poza
 Titel der Lehrveranstaltung: Multivariate Data Analysis (9417W)
 (Name der Umfrage)

Verwendete Werte in der Profillinie: Mittelwert

1. Learning objectives and contents

1.1) The learning objectives of the lectures were clear to me.	complete agreement		not at all	n=180 mw=2,0 md=2,0 s=0,9
1.2) The lectures helped me to achieve these learning objectives.	complete agreement		not at all	n=183 mw=2,0 md=2,0 s=0,9
1.3) The importance of the lectures' content for the study programme was clearly pointed out.	complete agreement		not at all	n=183 mw=2,1 md=2,0 s=0,9
1.4) Overlaps with other modules were reasonable and helped me to achieve the learning objectives (If there was no overlap, please do	complete agreement		not at all	n=138 mw=2,3 md=2,0 s=1,0
1.5) The lectures motivated me to consider the discussed content critically.	complete agreement		not at all	n=184 mw=2,3 md=2,0 s=0,9

2. Lecturer's characteristics

2.1) The topics were explained sufficiently and further information was given.	complete agreement		not at all	n=184 mw=1,8 md=2,0 s=0,8
2.2) The examples used contributed to the comprehension of the teaching contents.	complete agreement		not at all	n=181 mw=1,6 md=1,0 s=0,7
2.3) The lecturer referred to other fields.	complete agreement		not at all	n=180 mw=2,3 md=2,0 s=0,8
2.4) The lecturer illustrated the interrelation between the different topics.	complete agreement		not at all	n=181 mw=2,0 md=2,0 s=0,8
2.5) The lecturer's presentation was structured well.	complete agreement		not at all	n=182 mw=1,5 md=1,0 s=0,8
2.6) The lecturer motivated me to prepare and review this course.	complete agreement		not at all	n=179 mw=2,1 md=2,0 s=0,9
2.7) I was encouraged to participate actively in this course.	complete agreement		not at all	n=181 mw=2,3 md=2,0 s=1,0
2.8) I felt free to ask questions and make comments.	complete agreement		not at all	n=184 mw=1,8 md=2,0 s=0,8
2.9) The lecturer conveyed enthusiasm.	complete agreement		not at all	n=183 mw=1,5 md=1,0 s=0,8
2.10) The study and working atmosphere in this course was pleasant.	complete agreement		not at all	n=182 mw=2,0 md=2,0 s=0,9
2.11) This course prepared me for exams or other course assessments.	complete agreement		not at all	n=173 mw=2,2 md=2,0 s=1,0
2.12) In this course I have learned plenty.	complete agreement		not at all	n=182 mw=2,2 md=2,0 s=0,9
2.13) Attending this course was worth it.	complete agreement		not at all	n=181 mw=1,9 md=2,0 s=0,9

3. Surrounding conditions

3.1) The presentation technique in the lecture room was good.	complete agreement		not at all	n=182 mw=2,0 md=2,0 s=1,0
---	--------------------	--	------------	---------------------------

3.2) The acoustics in the lecture room were good.



n=179 mw=2,5 md=2,0 s=1,2

4. Workload

4.1) The individual workload of this module, compared to other modules has so far been



n=179 mw=4,0 md=4,0 s=0,9

5. Quality maintenance funds

5.1) If quality maintenance funds were used for this lecture, this investment was



n=151 mw=2,3 md=2,0 s=0,9

7. Overall assessment

7.1) My general impression of the lecture was



n=166 mw=2,1 md=2,0 s=0,9

8. General information

8.1) I attended the course



n=157 mw=1,4 md=1,0 s=0,6

Profillinie

Teilbereich:

Fakultät WISO

■ Name der/des Lehrenden: Prof. Dr. Alfonso Sousa-Poza

■ Titel der Lehrveranstaltung: Multivariate Data Analysis (9417W)
(Name der Umfrage)

1. Learning objectives and contents

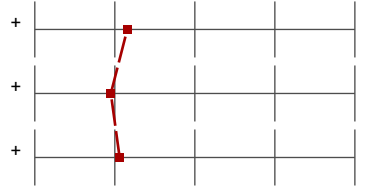

mw=2,2 s=0,9

2. Lecturer's characteristics



mw=2,0 s=0,9

7. Overall assessment



mw=2,1 s=0,9